

LOT 9 HYAK ESTATES 2 GRADING DESIGN

NW 1/4 SECTION 15, T. 22 N., R. 11 E., W.M.
KITKITAS COUNTY, STATE OF WASHINGTON

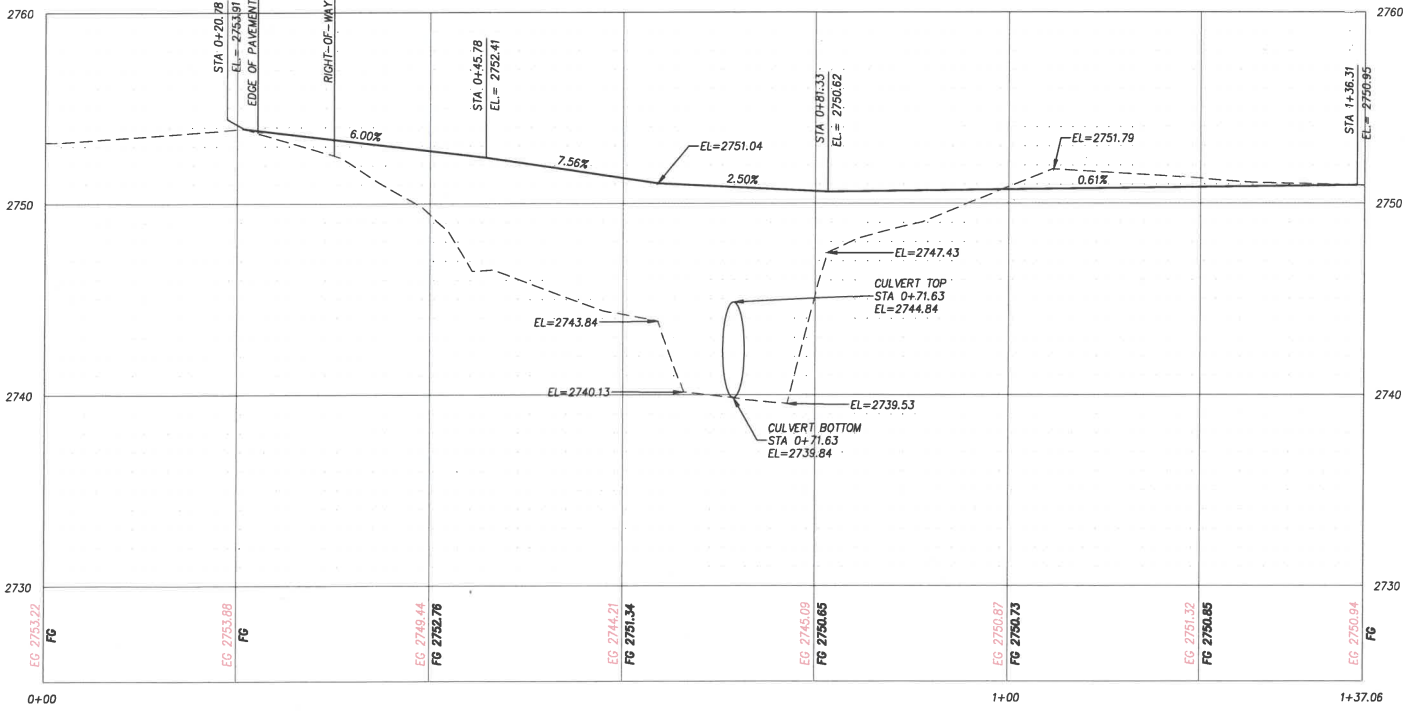
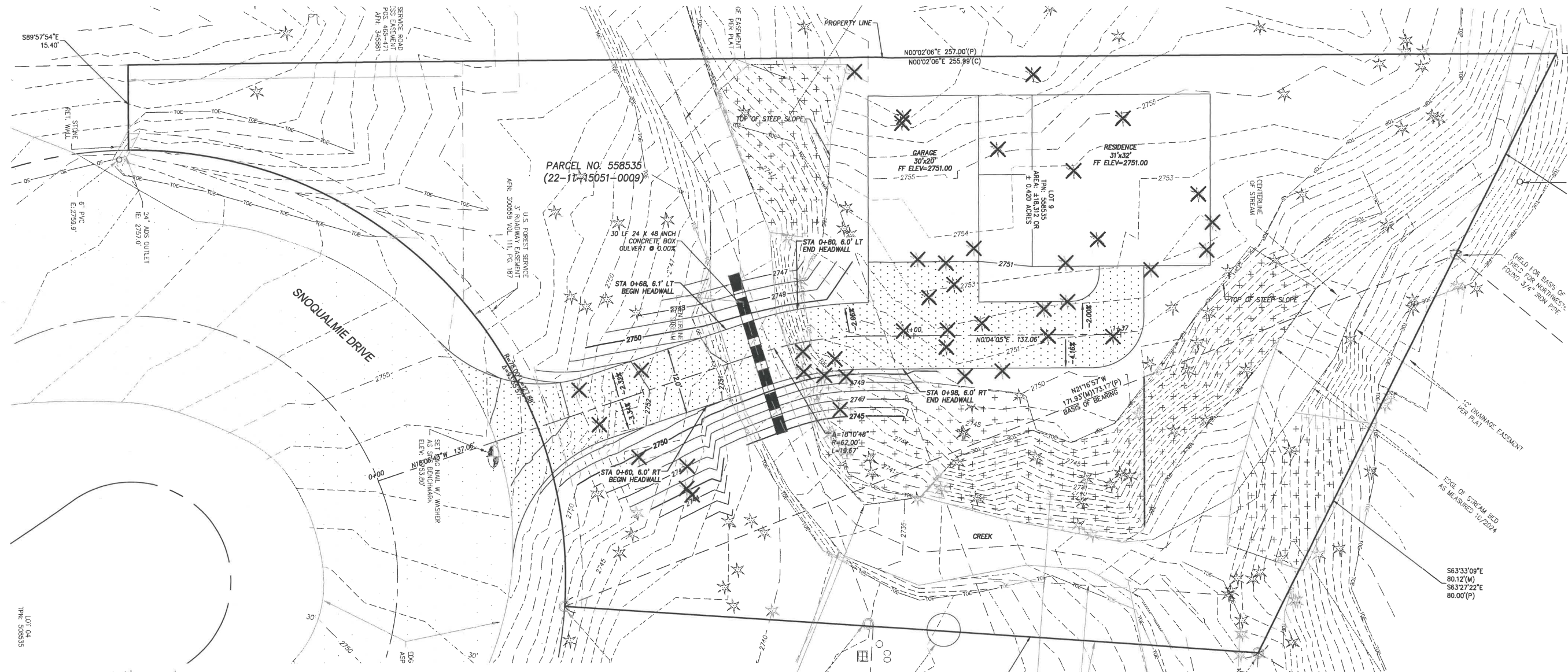

DRIVEWAY CL
SCALE: HORIZ. 1"=10', VERT. 1"= 5'

RECEIVED
MAR 23 2026

Kittitas County CDS

LEGEND

- X TREE TO BE REMOVED
- ASPHALT DRIVEWAY

NORTH

0 5 10
SCALE 1" = 10'

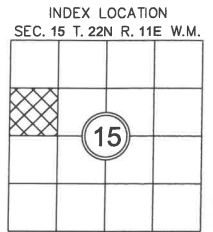

| REVISIONS | DESCRIPTION | BY | DATE |
|-----------|-------------|----|------|
| | | | |
| | | | |
| | | | |
| | | | |

REVIEW DRAFT
02/25/2026

LOT 9 HYAK ESTATES 2 GRADING DESIGN
RYAN PAZARUSKI
SITE PLAN

Encompass
ENGINEERING & SURVEYING

Western Washington Division
165 NE Juniper Street, Suite 201 • Issaquah, WA 98027 • Phone: (425) 392-0250
Eastern Washington Division
110 South Odessa Ave. • P.O. Box 250 • C/E Blum, WA 98922 • Phone: (509) 674-7433

| | |
|----------|------------|
| JOB NO. | 25120 |
| DATE | 02/25/2026 |
| SCALE | AS SHOWN |
| DESIGNED | TJS/CC |
| DRAWN | TJS |
| CHECKED | CC |
| APPROVED | CC |
| SHEET | 1 of 1 |